ANU Executive

Organisational Structure
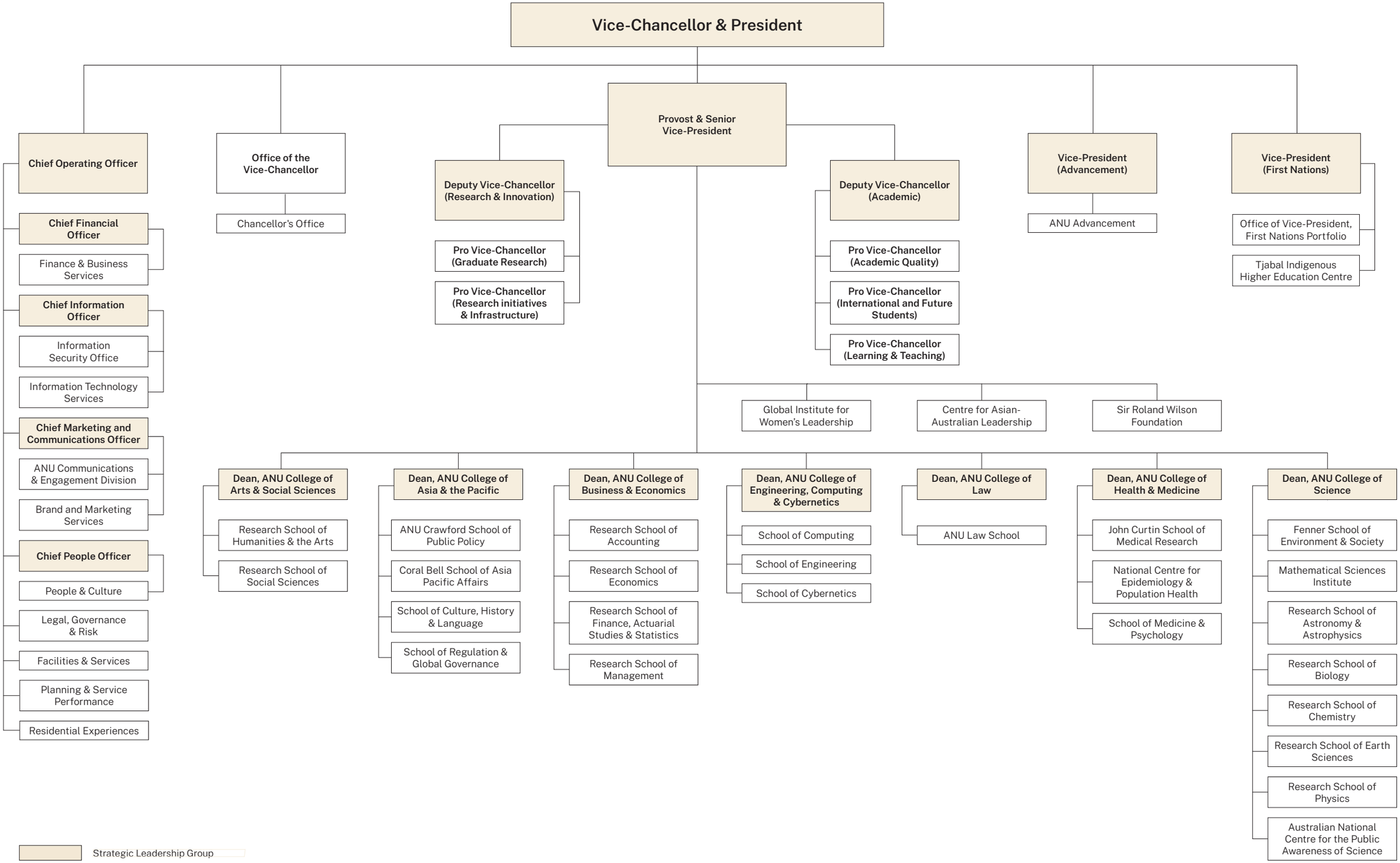
(September 2024)